

- NOTES:
1. Intended for short-term use.
  2. Use to inhibit non-storm water flow.
  3. Allow for proper maintenance and cleanup.
  4. Bags must be removed after adjacent operation is completed.
  5. Not applicable in areas with high silt and clay without filter fabric.

DI PROTECTION TYPE 3  
NOT TO SCALE

ADDITIONAL NOTE:  
CONTRACTOR SHALL USE DI PROTECTION TYPE 1 AND 2 AS REQUIRED PER CURRENT PHASE OF CONSTRUCTION.

**A STORM DRAIN INLET PROTECTION**  
SCALE: N.T.S.

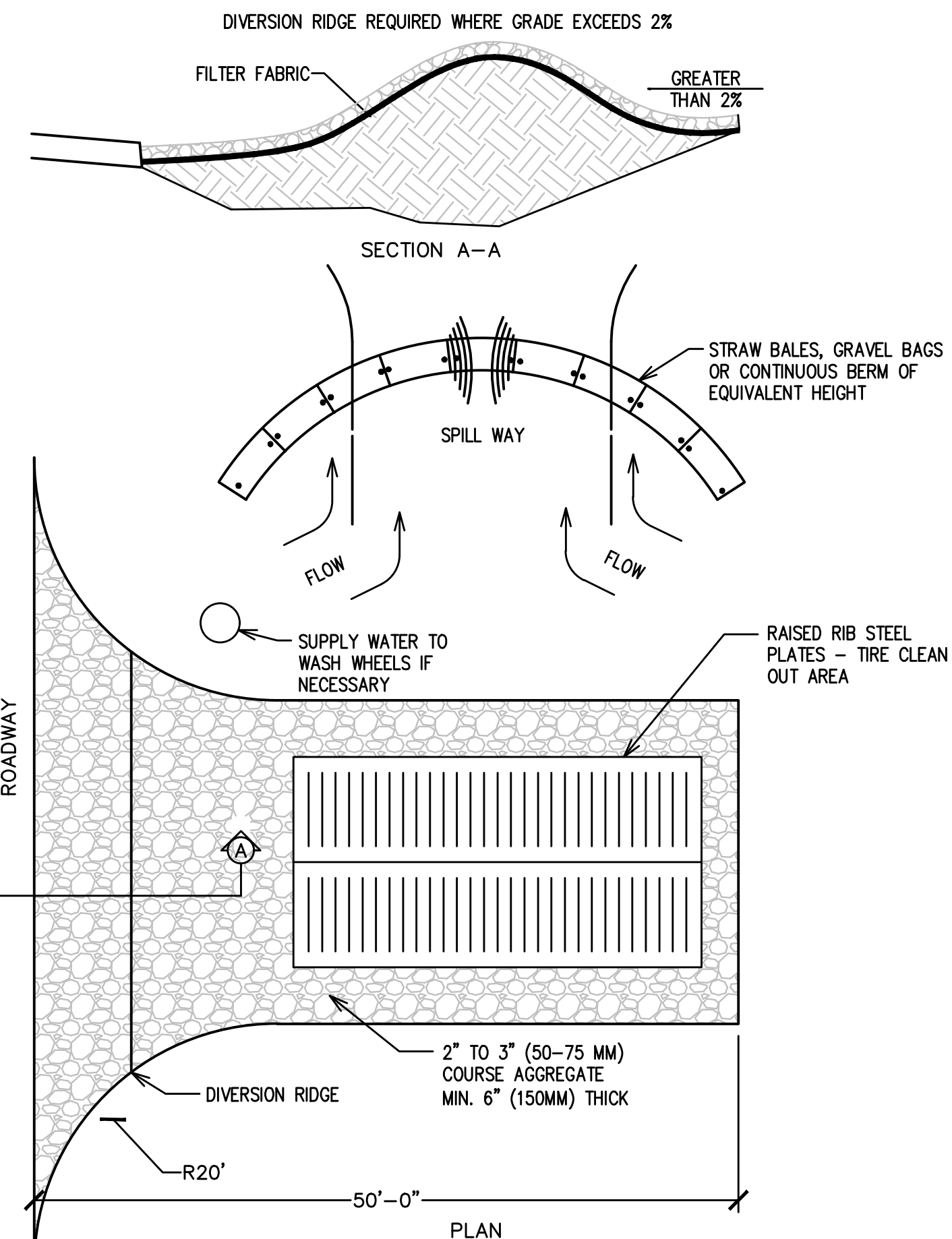

- NOTES:
1. THE ENTRANCE SHALL BE MAINTAINED IN A CONDITION THAT WILL PREVENT TRACKING OR FLOWING OF SEDIMENT ONTO PUBLIC RIGHT OF WAYS. THIS MAY REQUIRED TOP DRESSING, REPAIR AND / OR CLEANOUT OF ANY MEASURES USED TO TRAP SEDIMENT.
  2. WHEN NECESSARY, WHEELS SHALL BE CLEANED PRIOR TO ENTRANCE ONTO PUBLIC RIGHT OF WAY.
  3. WHEN WASHING IS REQUIRED, IT SHALL BE DONE ONTO AREA STABILIZED WITH CRUSHED STONE THAT DRAINS INTO AN APPROVED SEDIMENT TRAP OR SEDIMENT BASIN.

**C STABILIZED CONSTRUCTION ENTRANCE**  
SCALE: N.T.S.

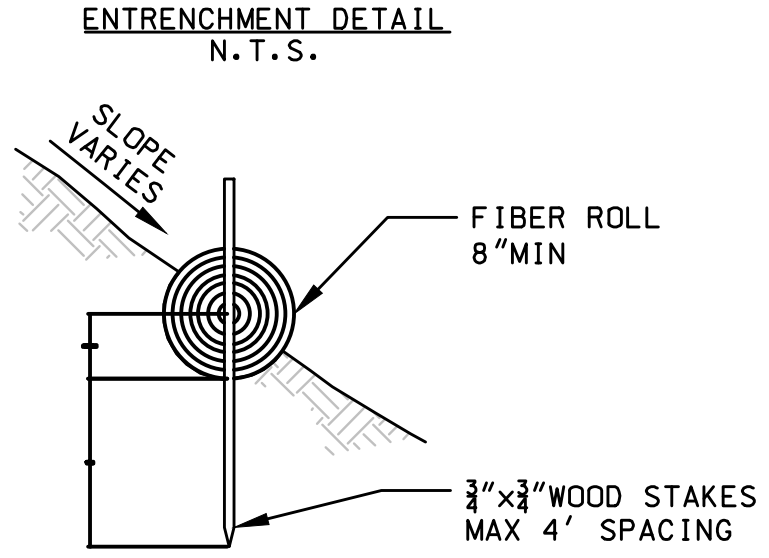
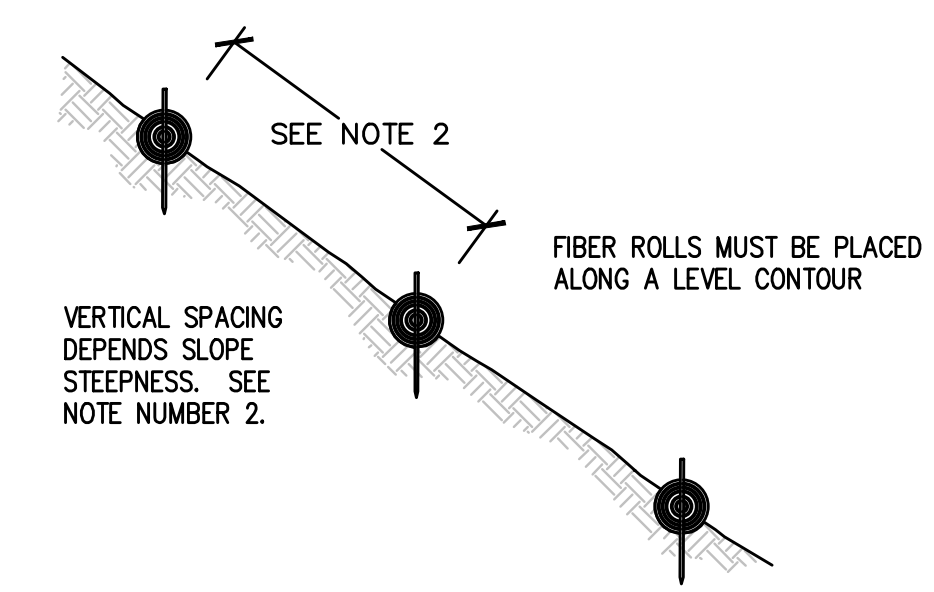

**D FIBER ROLL**  
SCALE: N.T.S.

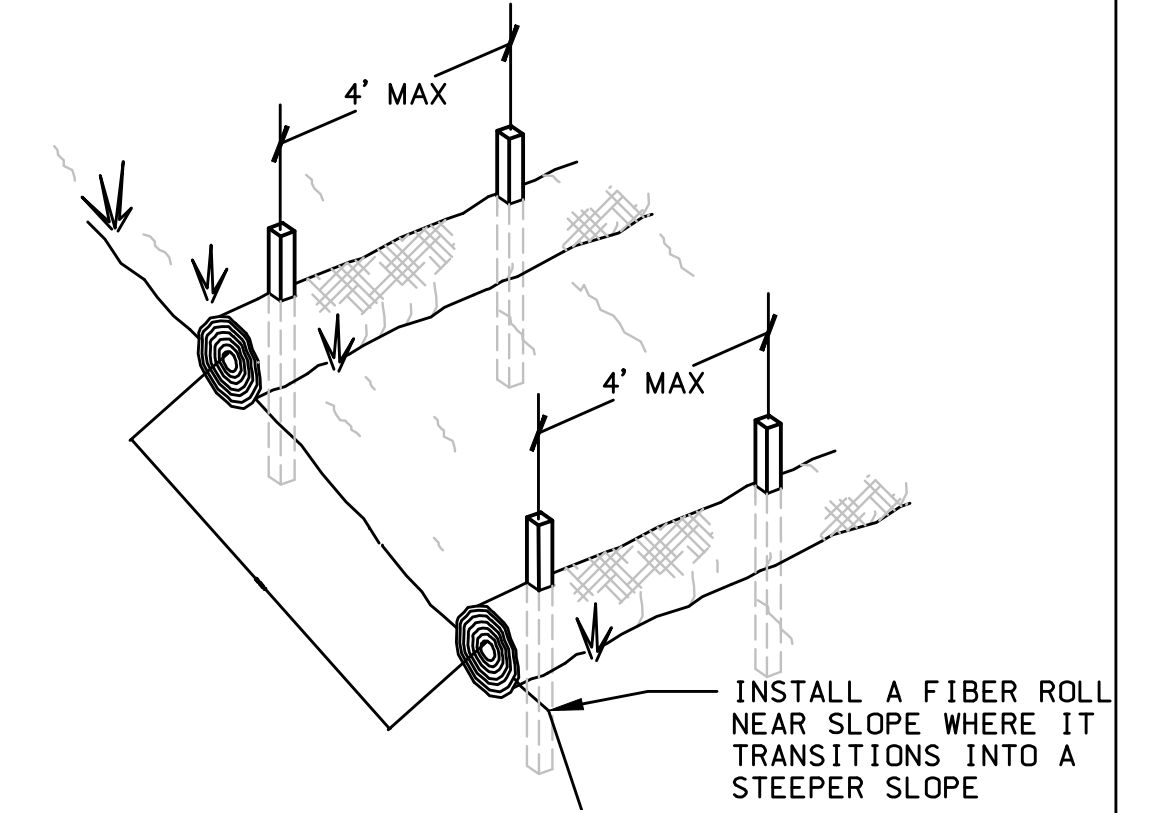

- NOTES:
1. FIBER ROLL INSTALLATION REQUIRES THE PLACEMENT AND SECURE STAKING OF THE ROLL IN A TRENCH, 1/4 TO 1/3 OF THE THICKNESS OF THE ROLL. 2" MIN
  2. VERTICAL SPACING FOR SLOPE INSTALLATIONS:  
SLOPE OF 2:1 OR GREATER = 10' APART  
SLOPE BETWEEN 4:1 AND 2:1 = 15' APART  
SLOPE OF 4:1 OR FLATTER = 20' APART
  3. INSTALL FIBER ROLL ALONG A LEVEL CONTOUR.
  4. REMOVED SEDIMENT SHALL BE DEPOSITED TO AN AREA THAT WILL NOT CONTRIBUTE SEDIMENT OFF-SITE AND CAN BE PERMANENTLY STABILIZED.

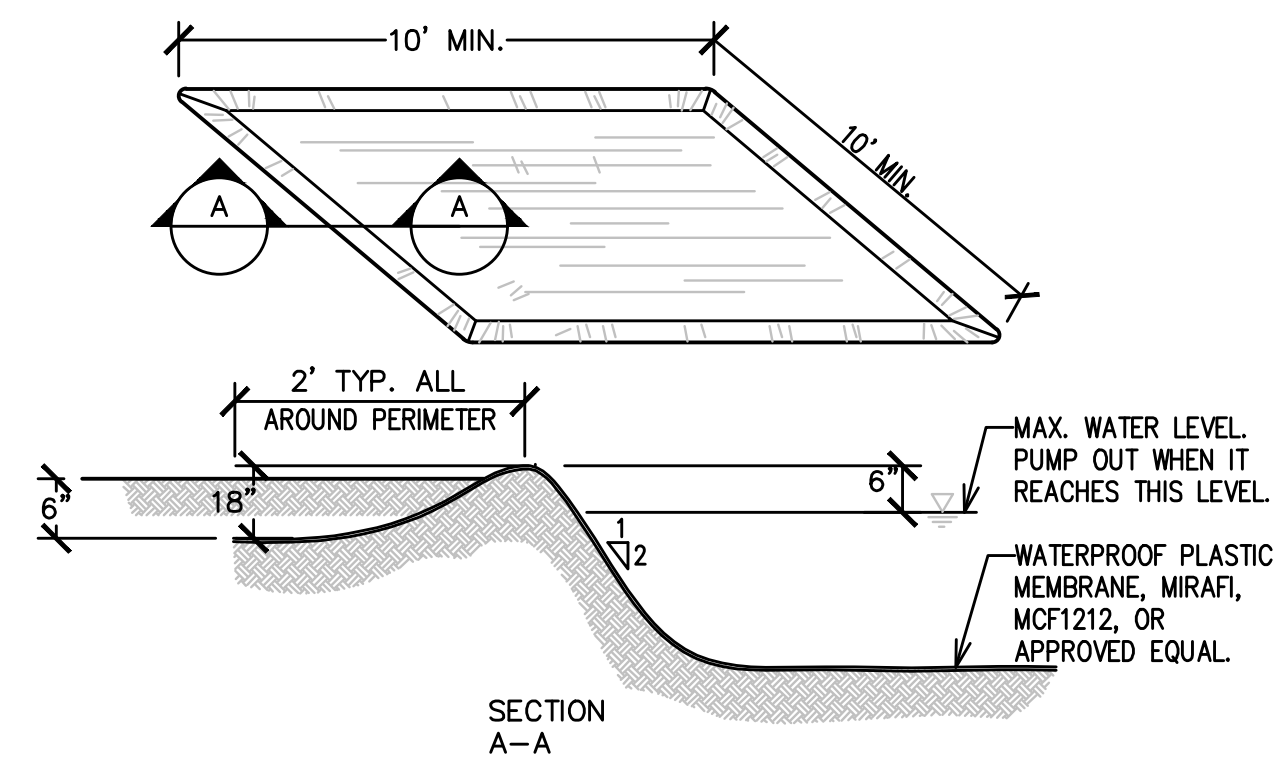

**B CONCRETE WASHOUT PIT**  
SCALE: N.T.S.

**BASIS OF BEARINGS:**  
THE BASIS OF BEARINGS FOR THIS SURVEY IS THE CALIFORNIA COORDINATE SYSTEM, CCS83, ZONE VI, 2017.50 DATUM ADJUSTMENT. GPS DERIVED BETWEEN OCS POINTS 6093R1 AND 6183R1.

**BENCHMARK:**  
Designation: 1E-116-99  
FOUND 3 3/4" OCS ALUMINUM BENCHMARK DISK STAMPED "1E-116-99". SET IN THE NORTHWEST CORNER OF A 5.0 FT. BY 5.0 FT. CONCRETE CATCH BASIN. MONUMENT IS LOCATED ALONG THE WESTERLY SIDE OF PALM STREET, 110 FT. NORTHERLY OF THE CENTERLINE OF BAY AVENUE AND 21 FT. WEST OF THE CENTERLINE OF PALM STREET. MONUMENT IS SET LEVEL WITH THE SIDEWALK. ELEVATION = 7.587 FEET, NAVD88, LEVELLED 2015.

NO.	DATE	DESCRIPTION OF REVISIONS

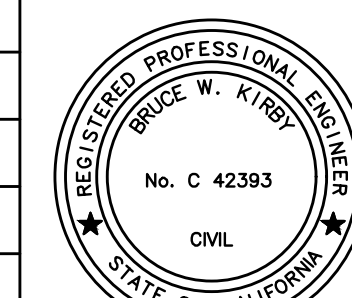

REVIEWED:	BRUCE KIRBY, RCE 42393 SENIOR PROJECT MANAGER
DESIGNED: XX	DRAWN: XX
CHECKED: XX	DATE: XX

**C-XXXX**

**CPPP EROSION CONTROL PLAN  
JUNIOR LIFEGUARD BUILDING PROJECT**

CITY OF NEWPORT BEACH  
PUBLIC WORKS DEPARTMENT

X-XXXX-X  
SHEET 2 OF 2